

**This electronic collection of documents is provided
for the convenience of the user
and is Not a Certified Document –**

**The documents contained herein were originally issued
and sealed by the individuals whose names and license
numbers appear on each page, on the dates appearing
with their signature on that page.**

**This file or an individual page
shall not be considered a certified document.**

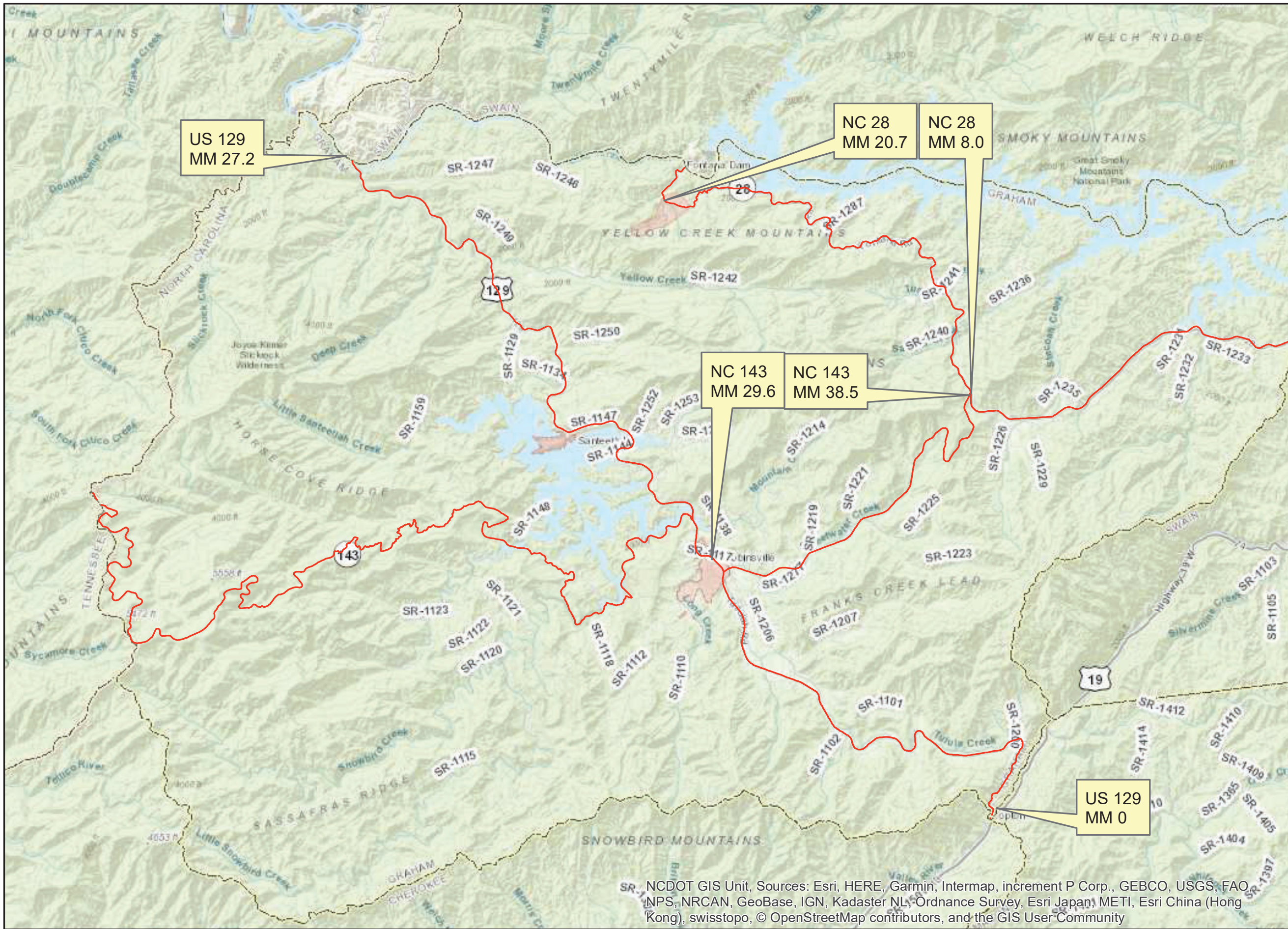

W-5714G Pavement Markings, Graham County Primary Routes

PROJECT NO.	SHEET NO.	TOTAL NO.
44862.3.7		

THERMOPLASTIC AND PAINT QUANTITIES

PROJECT NO	COUNTY	MAP NO	ROUTE	DESCRIPTION	TYP NO	LANES	LANE TYPE	LENGTH	WIDTH	4457000000-N	4890000000-E		4850000000-E
										TEMPORARY TRAFFIC CONTROL	4" X 50 M WHITE THERMO	4" X 50 M YELLOW THERMO	4" LINE REMOVAL
										MI	FT	LS	LF
44862.3.7	Graham	1	US 129	FROM US19/74 MP 0.0 TO BEGINNING OF 3 LANE MP 10.11		2	2WU	10.11	10	0.22	106,762	106,762	213,523
TOTAL FOR MAP NO. 1							10.11			0.22	106,762	106,762	213,523
44862.3.7	Graham	2	US 129	US 129 (FROM SR 1156 TO SWAIN CO LINE)		2	2WU	15.151	10	0.32	159,995	159,995	319,989
TOTAL FOR MAP NO. 2							15.151			0.32	159,995	159,995	319,989
44862.3.7	Graham	3	NC 28	NC 28 (FROM NC 143 TO SWAIN CO LINE)		2	2WU	12.704	10	0.27	134,154	134,154	268,308
TOTAL FOR MAP NO. 3							12.704			0.27	134,154	134,154	268,308
44862.3.7	Graham	4	NC 143	NC 143 (FROM US 129 TO NC 28)		2	2WU	8.836	10	0.19	93,308	93,308	186,616
TOTAL FOR MAP NO. 4							8.836			0	93,308	93,308	186,616
TOTAL FOR PROJ NO. 44862.3.7							46.801			1	494,219	494,219	988,436
											988,438		
GRAND TOTAL							46.801			1	494,219	494,219	988,436
											988,438		